

File name: L:\UK\_VISGROUP\COMMON\DATA\PROJECTS\10050867-WSP-GEN-PKG\_D-SK-CH-0101\_P03\_0101\_P03.DWG, printed on 12 May 2021 15:28:46, by Ross, Diane

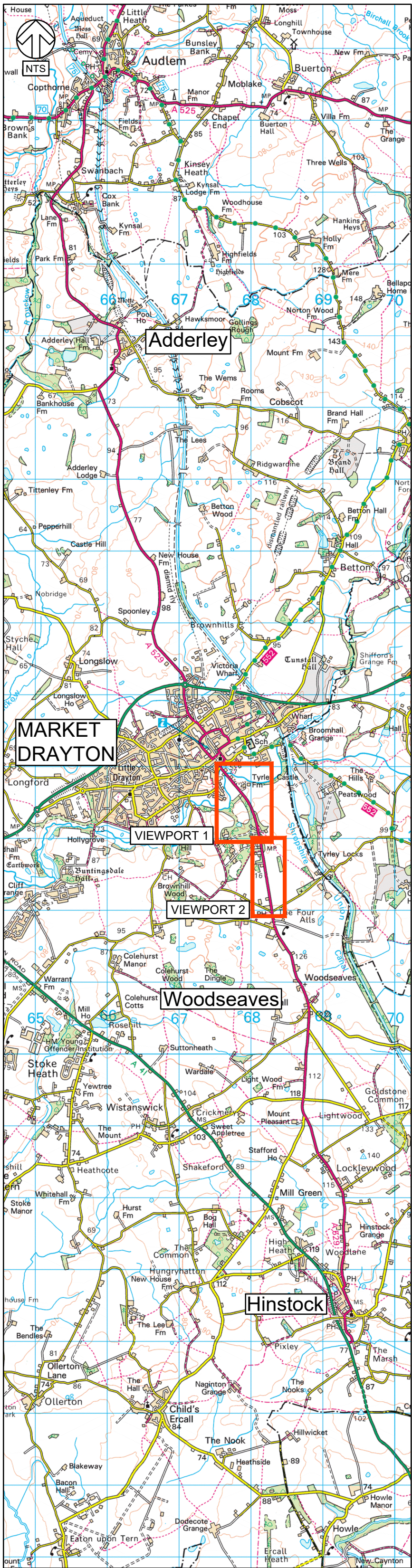
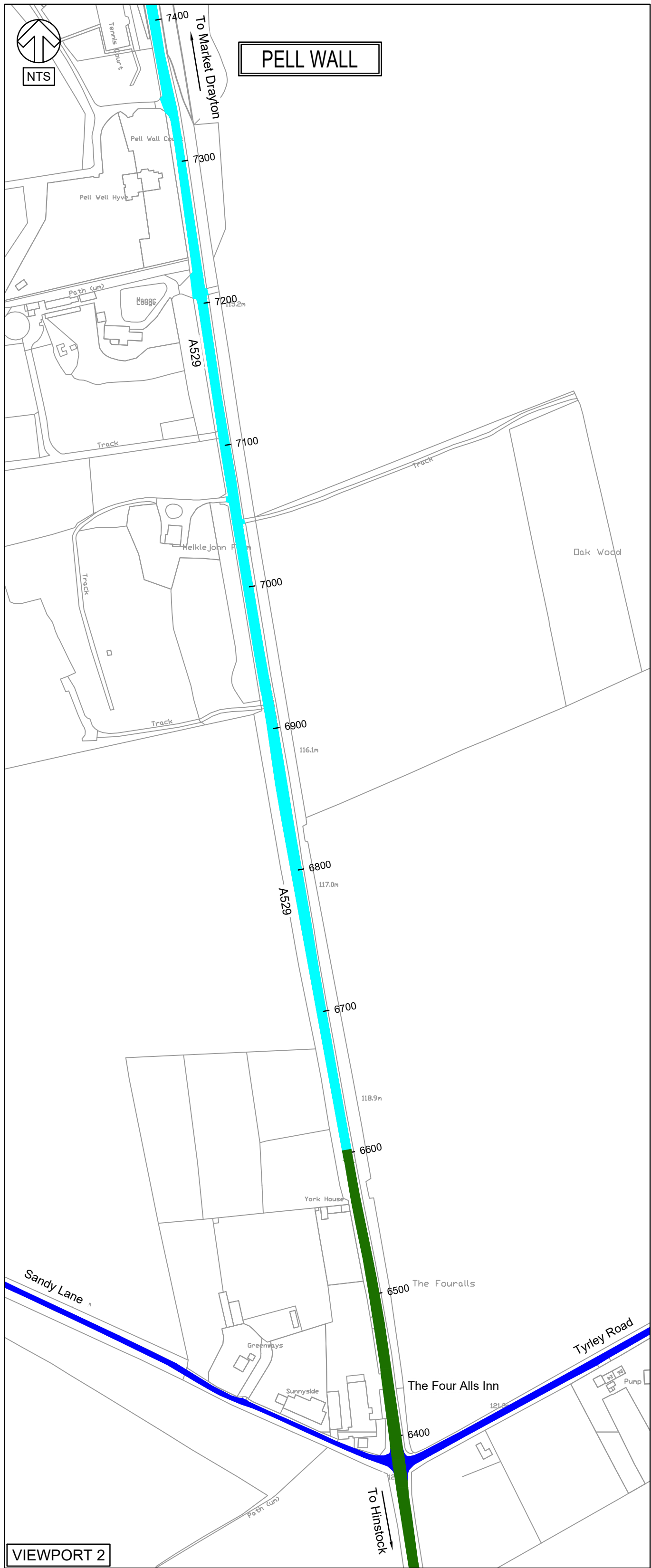
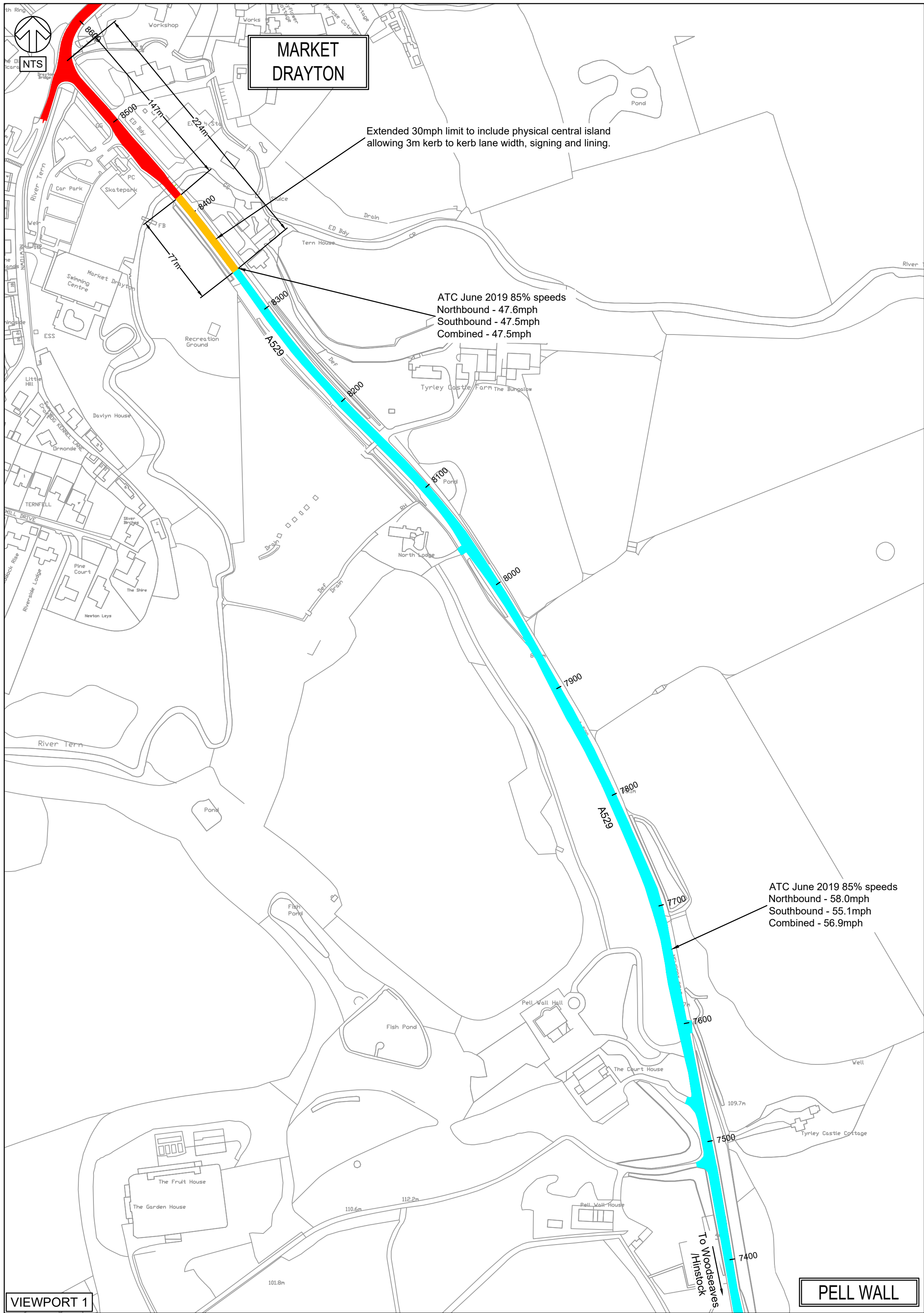

DO NOT SCALE

© Crown copyright and database rights 2020 OS 100049049. You are permitted to use this data solely to enable you to respond to, or interact with, the organisation that provided you with the data. You are not permitted to copy, sub-licence, distribute or sell any of this data to third parties in any form.

Key

Existing 30mph speed limit to remain

Existing national speed limit (60mph) to remain

Existing 40mph speed limit to remain

Proposed 50mph speed limit (currently national speed limit (60mph))

Proposed extended 30mph speed limit (currently national speed limit (60mph))

|     |            |    |                  |     |     |
|-----|------------|----|------------------|-----|-----|
| P03 | 12/05/2021 | DR | DIMENSIONS ADDED | PS  | DP  |
| P02 | 01/09/2020 | DR | PROPOSED OPTION  | PS  | DP  |
| P01 | 16/07/2020 | DR | FIRST ISSUE      | PS  | DP  |
| REV | DATE       | BY | DESCRIPTION      | CHK | APP |

DRAWING STATUS: S2 - FOR INFORMATION

2nd Floor Shirehall, Abbey Foregate, Shrewsbury, SY2 6ND, UK  
T+ 44 (0) 1743 501060  
wsp.com

CLIENT: 

Shropshire Council

SITE/PROJECT: A529 Safer Roads Fund  
Hinckley to Audlem

TITLE: TRO Consultation Plan - Package D  
Proposed Speed Limits  
Woodseaves/Pell Wall to Market Drayton

SCALE @ A1: NTS

CHECKED: P. Savill

APPROVED: D. Davies

PROJECT NO: 70050867

DESIGNED: PS/DR

DRAWN: D. Ross

DATE: July 2020

DRAWING NO: 70050867-WSP-GEN-PKG\_D-SK-CH-0101

REV: P03

© WSP UK Ltd